



**CLARENCE HIGH SCHOOL**  
**PATTERN OF SCHOOL UNIFORM**

**UNIFORM FOR GIRLS: CLASSES 11 & 12**

**WHITESHIRT**



**GREY SKIRT**

**FRONT - 3 PLEATS**

**BACK - 1 PLEAT**

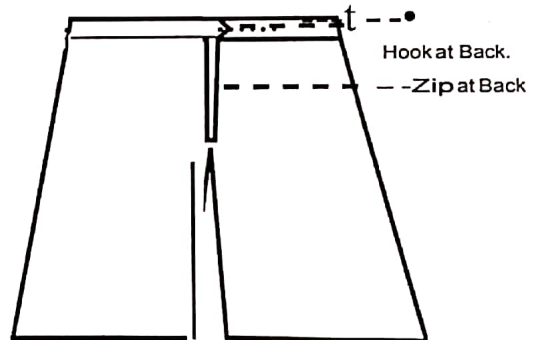
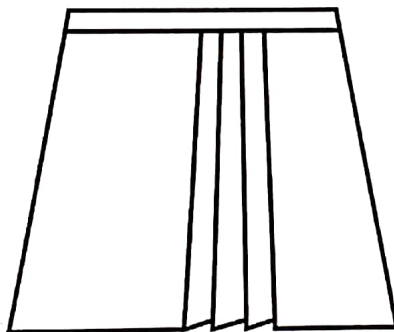

**WHITE SKIRT**

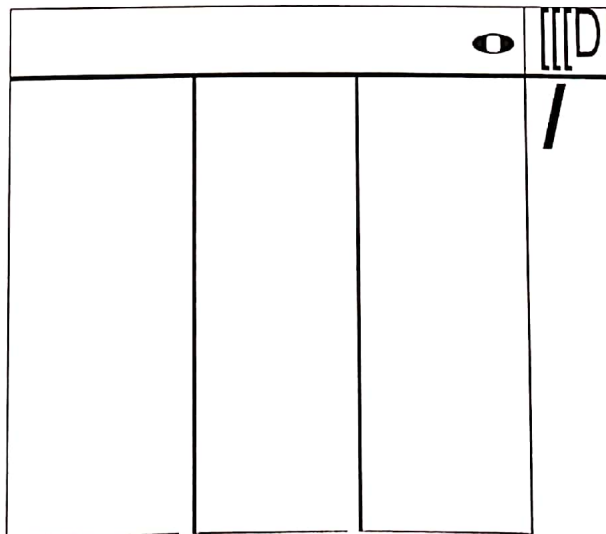

**Note: - 3 Box Pleats on Both Front & Back of the White Skirt.**

*Jerry George Mathew*  
08/05/19.



CLARENCE HIGH SCHOOL

PATTERN OF SCHOOL UNIFORM

UNIFORM FOR BOYS

**SHIRT**

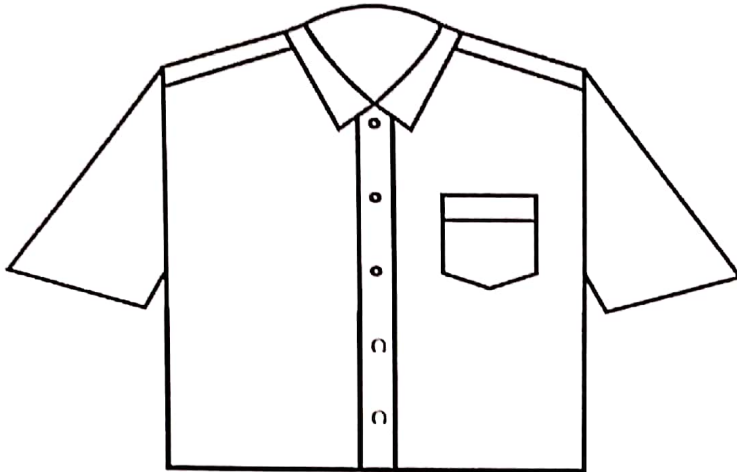

**PANT**



**SHORTS**

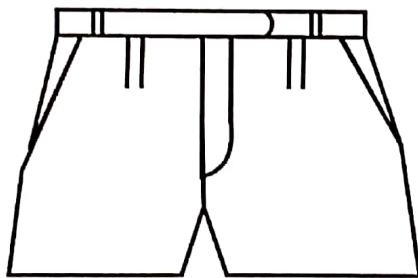

**NOTE**

- |                          |  |
|--------------------------|--|
| 1) Preparatory - Class 2 | - Kha ki Shirt & Kha ki/White Shorts.        |
| 2) Class 3 - Class 5     | - Kha ki Shirt & Kha ki Shorts & White Pant. |
| 3) Class 6 - Class 10    | - Kha ki Shirt & Kha ki/White Pant.          |
| 4) Class 11 & Class 12   | - White Shirt & Steel Grey/White Pant.       |

*Jimmy George Mathew*  
08/05/19.